

Front Elevation

East Elevation

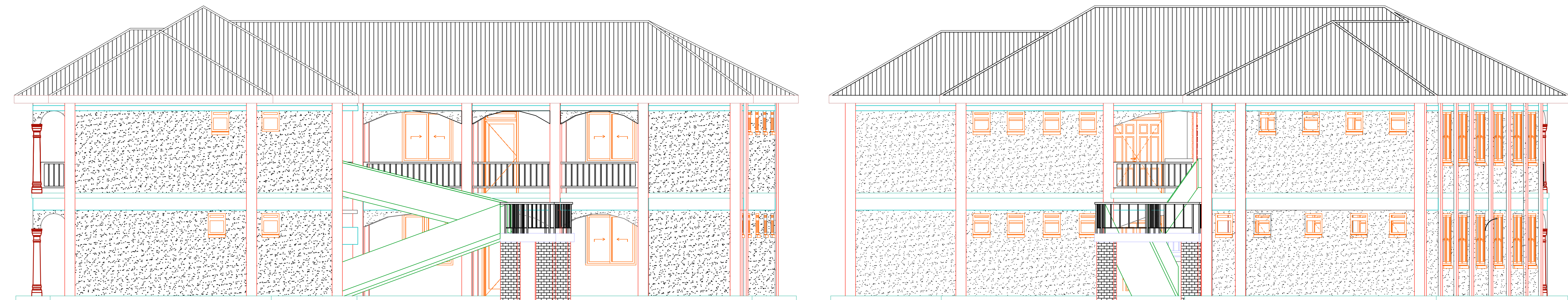

West Elevation

Rear Elevation

**General Notes**

**1. REFERENCES:**

All architectural drawings shall be read in conjunction with the Structural Engineers drawings and any discrepancies so discovered be reported.

**2. DIMENSIONS:**

All dimensions are in millimeters unless stated otherwise. Under no circumstance should scaling be done on this drawing.

**3. CONSTRUCTION:**

All load bearing walls to be constructed in solid well burnt clay brick of at least 7N/sq.mm characteristic compressive strength complying with BS 5628 Part 1 1978; Structural use of unreinforced masonry.

Mortar to conform to mortar designation (ii) of table 1 BS 5628 Part 1

Provide masonry anchors every 2 courses using galvanised mild steel debond ties to BS 1243

**Damp proof course** shall be 3ply bituminous felt or approved equivalent.

**Murram filling** shall be laid in layers not exceeding 250mm, optimum moisture achieved and compacted to 98% mod AASHTO.

**Permanent air vents** to be provided to doors and windows.

**Plumbing and Drainage** work to comply with M.O.H requirements. SVP's to be uPVC and Deep sealtraps to all fittings connected to S.V.Ps or waste pipes. Drains passing beneath Buildings or driveways shall be cast iron and be surrounded by Concrete.

**MATERIALS GRADES:**

For the purpose of Quality Control, the minimum grade of structural concrete is to be 25N/sq.mm and the yield strength of reinforcement to be at least 410N/sq.mm.

No:	Revision/Issue	Date
-----	----------------	------

**Drawing Title:**  
**, ELEVATIONS .**